Manchester Preserve and other Areas
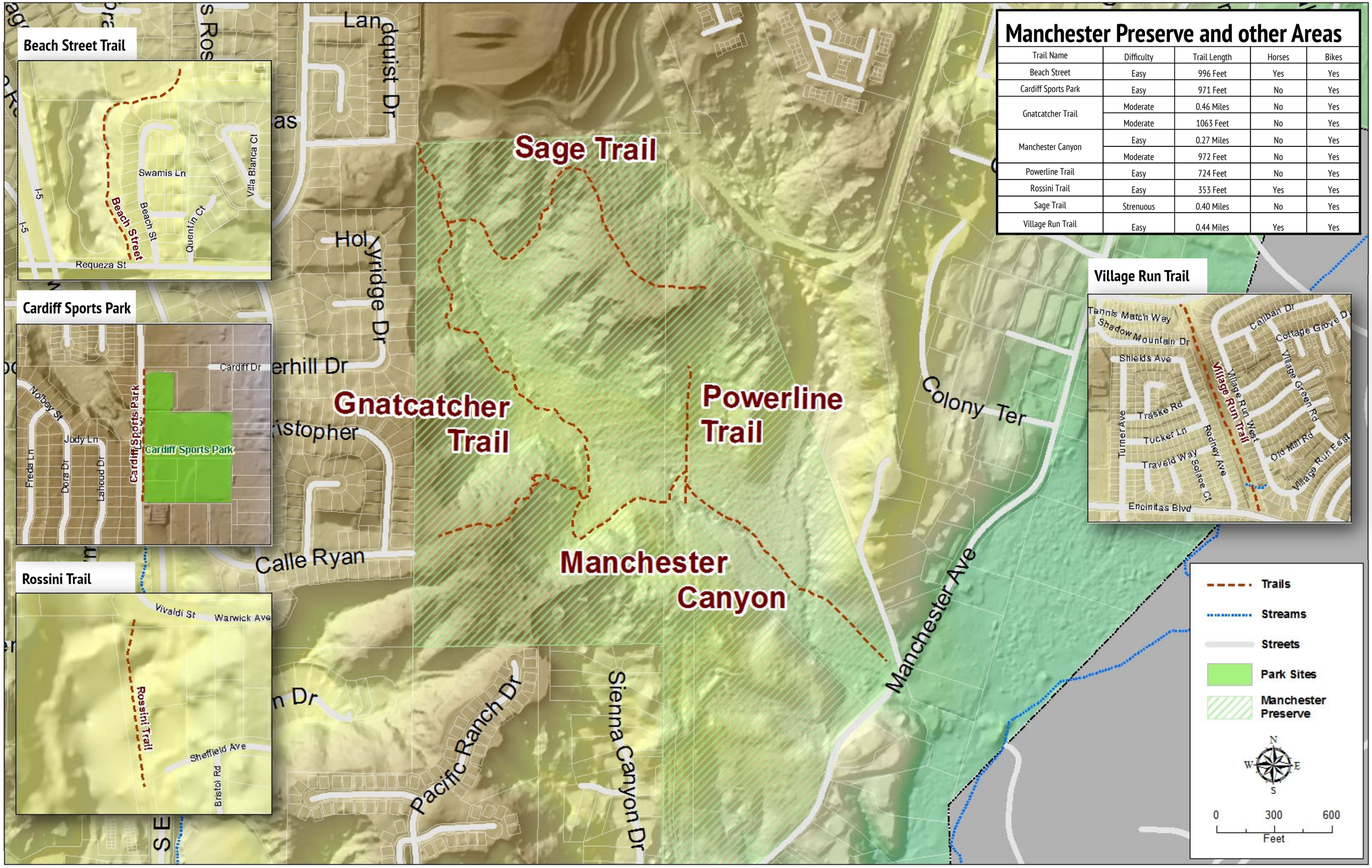
Trail Name	Difficulty	Trail Length	Horses	Bikes
Beach Street	Easy	996 Feet	Yes	Yes
Cardiff Sports Park	Easy	971 Feet	No	Yes
Gnatcatcher Trail	Moderate	0.46 Miles	No	Yes
	Moderate	1063 Feet	No	Yes
Manchester Canyon	Easy	0.27 Miles	No	Yes
	Moderate	972 Feet	No	Yes
Powerline Trail	Easy	724 Feet	No	Yes
Rossini Trail	Easy	353 Feet	Yes	Yes
Sage Trail	Strenuous	0.40 Miles	No	Yes
Village Run Trail	Easy	0.44 Miles	Yes	Yes