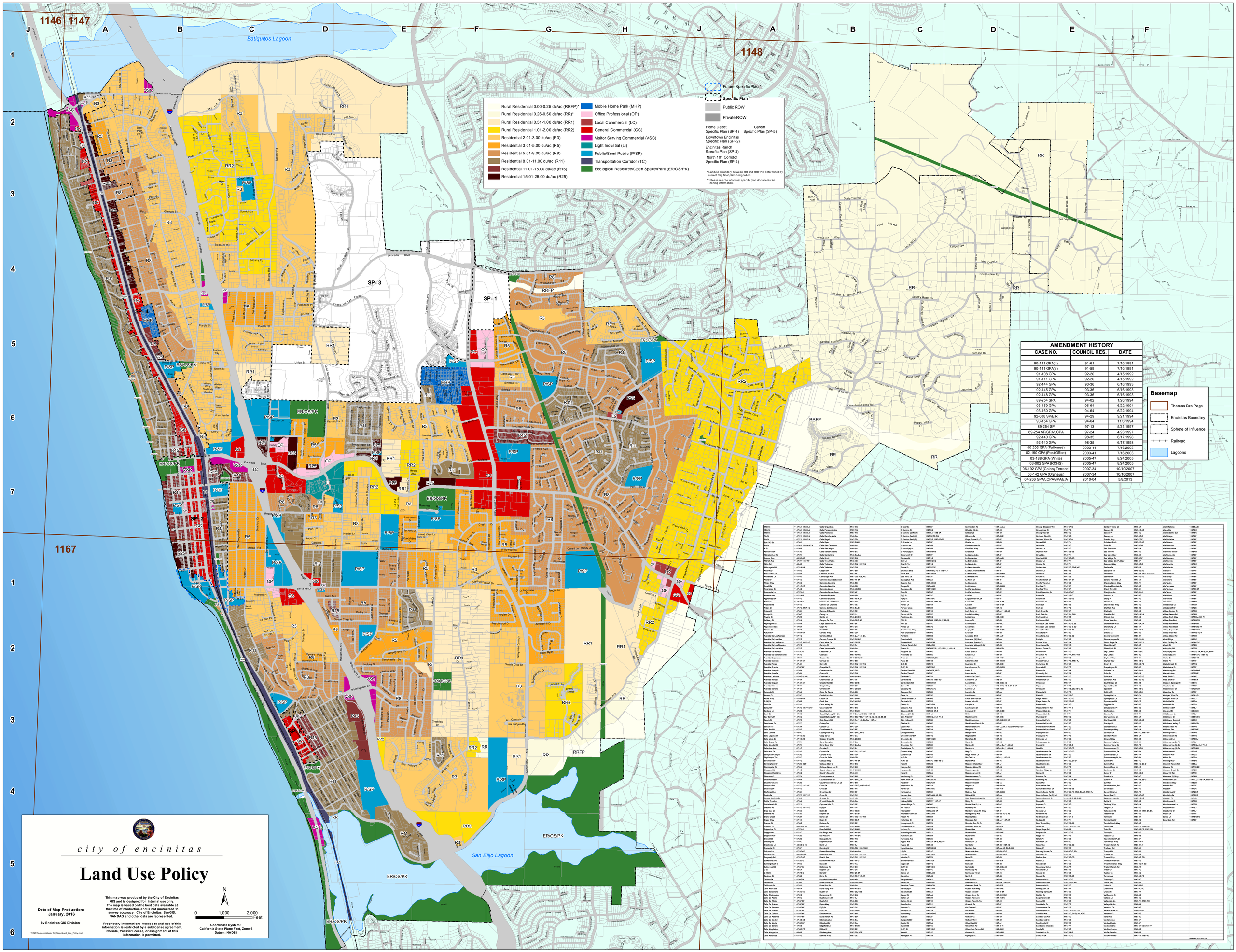

AMENDMENT HISTORY

CASE NO.	COUNCIL RES.	DATE
90-141 GPA(h)	91-61	7/10/1991
90-141 GPA(e)	91-59	7/10/1991
91-108 GPA	92-20	4/15/1992
91-111 GPA	92-20	4/15/1992
92-144 GPA	93-36	6/16/1993
92-145 GPA	93-36	6/16/1993
92-148 GPA	93-36	6/16/1993
89-254 SPA	94-02	1/26/1994
93-159 GPA	96-64	6/22/1994
93-160 GPA	94-64	6/22/1994
92-008 SP/EIR	94-29	9/21/1994
93-154 GPA	94-64	11/8/1994
89-254 SP	97-13	5/21/1997
89-254 SP/GPA/LCPA	97-24	4/23/1997
92-140 GPA	98-35	6/17/1998
92-140 GPA	98-35	6/17/1998
00-203 GPA (Fullwood)	2003-41	7/16/2003
02-190 GPA (Post Office)	2003-41	7/16/2003
03-188 GPA (White)	2005-47	8/24/2005
03-002 GPA (RCHS)	2005-47	8/24/2005
06-192 GPA (Colony Terrace)	2007-34	10/10/2007
06-142 GPA (Orpheus)	2007-34	10/10/2007
04-266 GPA/LCPA/SPA/EIA	2010-04	5/8/2013

Revised 6/13/2014